

# TD300 Quick Start Guard

## TD300 Install

### 1. Insert Sim Card

1.1 Follow up the icon to open battery cover

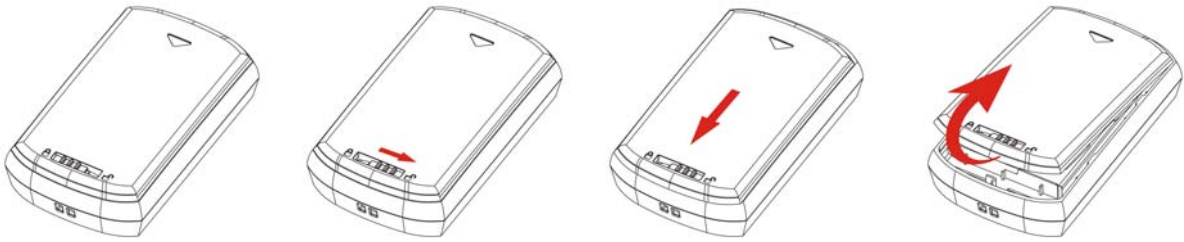

1.2 Follow up the icon to insert the sim card (mental contact face down)

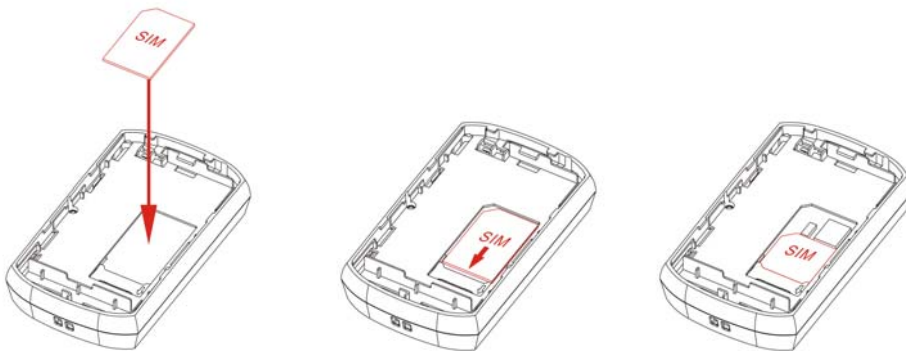

### 2. Install Battery

2.1 Follow up the icon to put in battery



## 2.2 Follow up the icon to close battery cover

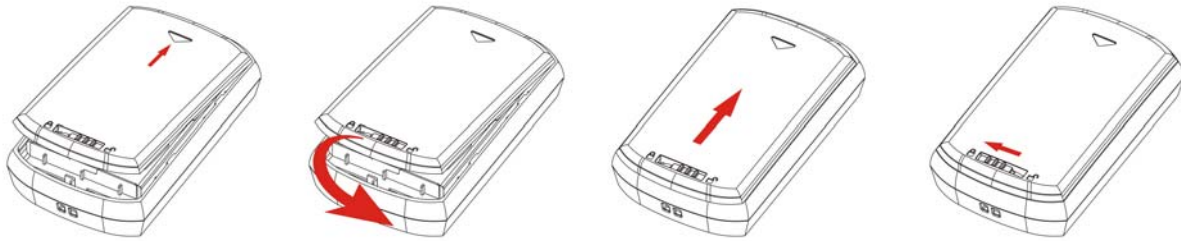

3. First time users, rechargeable battery requires a complete charge before using TD300 device °

- i. Connect TD300 to its supplied AC power adapter cable °
- ii. Allow a 4 hour battery charge time. (TD300 in power-off condition) °

4. Active the device

Press and hold the power button (about 1 second), turn TD300 on, until GSM, GPS LED blink

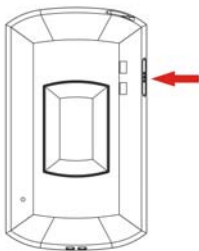

5. **LED** status

### Power status

<b>LED</b>	Orange light (Fully charged out)	Red led blink
status	Charging	Low battery

### GSM status

<b>LED (green)</b>	Blink every 0.5 sec.	Blink every 1 sec.	Blink every 3 sec.
status	Sleeping	Search for base	Registered in base

### GPS status

<b>LED (blue)</b>	Blink every 1 sec.	Blink every 3 sec.
status	GPS positioning has not yet	GPS 3D positioning

## 6. SOS button

Push SOS button TD300 will send the emergency report to the preset phone number with a short message

## 7. TD300 service of short message

- i. confirm SIM have remaining ◦
- ii. close SIM card 「voice mail」、 「call nwaiting」、 「call forwarding」 ◦
- iii. use mobile to remove PIN CODE ◦

warning : Refer to your mobile phone manual to disable the SIM PIN entry function by your mobile phone ◦

warning : Before installing or taking out SIM card, please power off TD300 ◦

## 8. Login to free tracking web

- i. Go to free tracking web at : <http://www.anytra.com>
- ii. Type IMEI code as “Account” and Serial number as “password” to login.

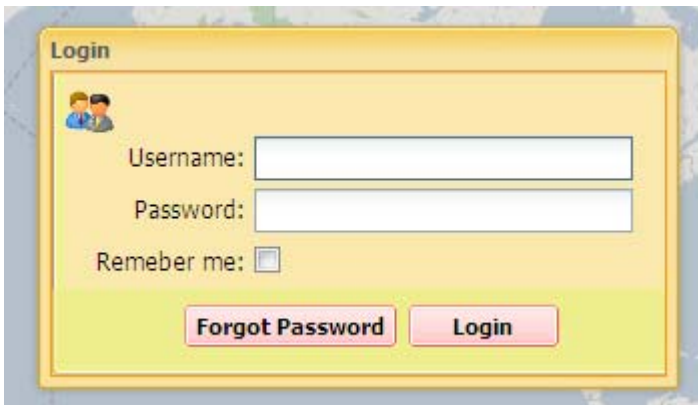

Login to Web:

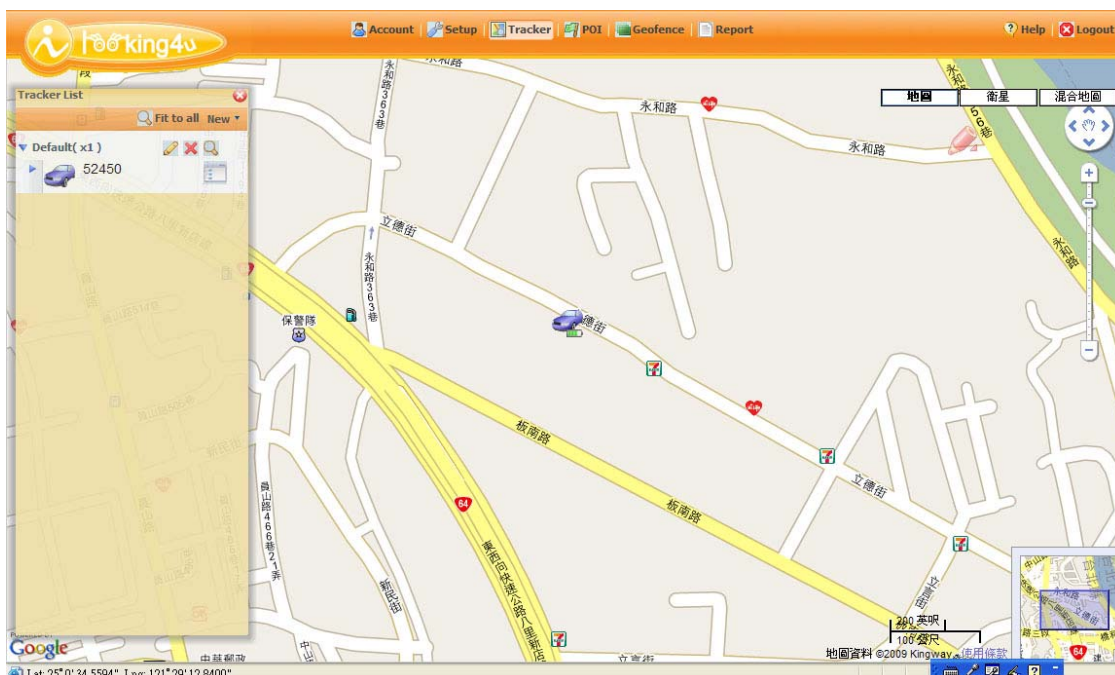

## 1. Account creation

- A. Activate your tracker before go to <http://www.anytra.com/>.
- B. Account will be created automatically after tracker being activated.
- C. Sign in the system



- D. Type tracker's "IMEI code" as "Username", (please refer to security label showing on the face of color box or back of TD300)
- E. Type tracker's "Serial Number" as "Password". (please refer to security label showing on the face of color box or back of TD300)
- F. If this is your first time to login. You have to create your login profile with function bar of account.
- G. Login successfully, and you will see icon is colored.



## 2. Panel Description of Tracker List

### A. Non-action

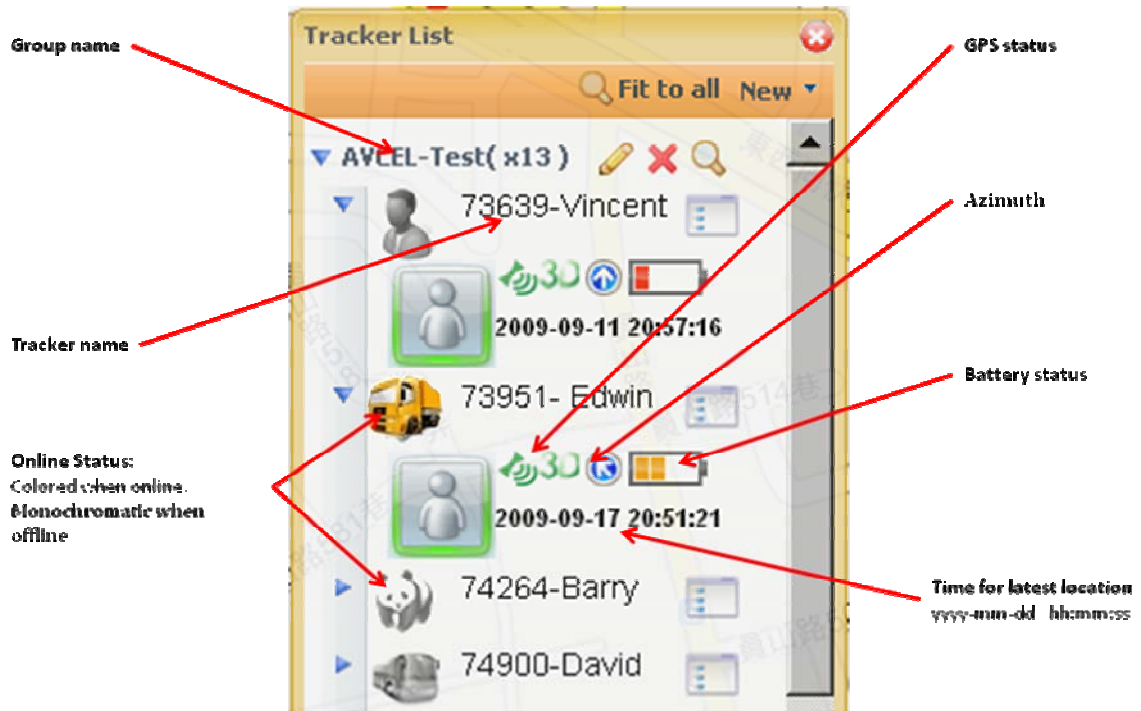

### B. Action by left click

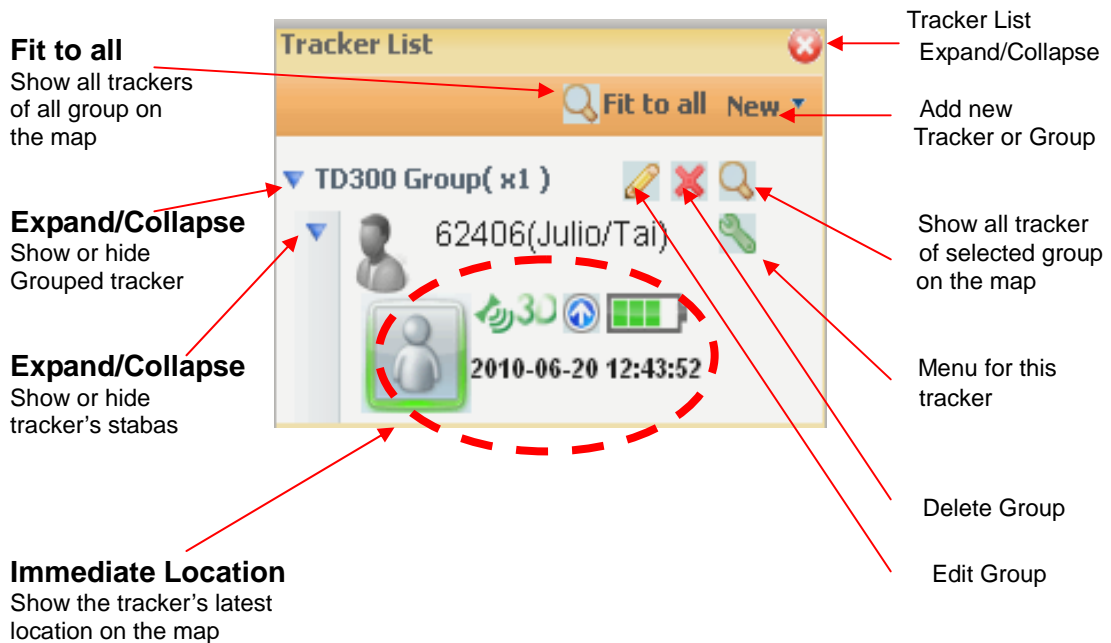

### 3. Panel Description of Function bar



<b>Account</b>	Setup account information and default parameter of new added tracker
<b>Tracker</b>	Display the panel of [Tracker List]

### 4. Setup Information

A. a. Account --- Create personalized User Name and Password for logging in

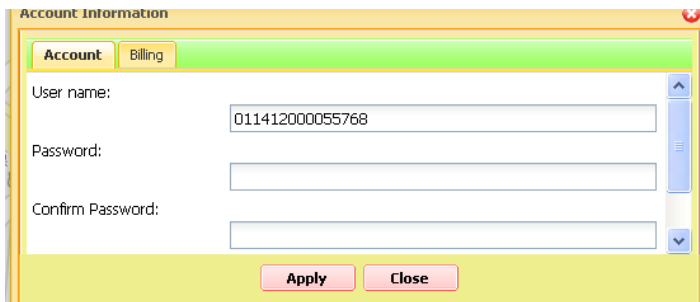

### 5. Arrange Each Tracker Group and Setup Tracker Status on Tracker List

Click Menu For This Tracker  --- for command setting

A. Tracking & Standby for periodic report

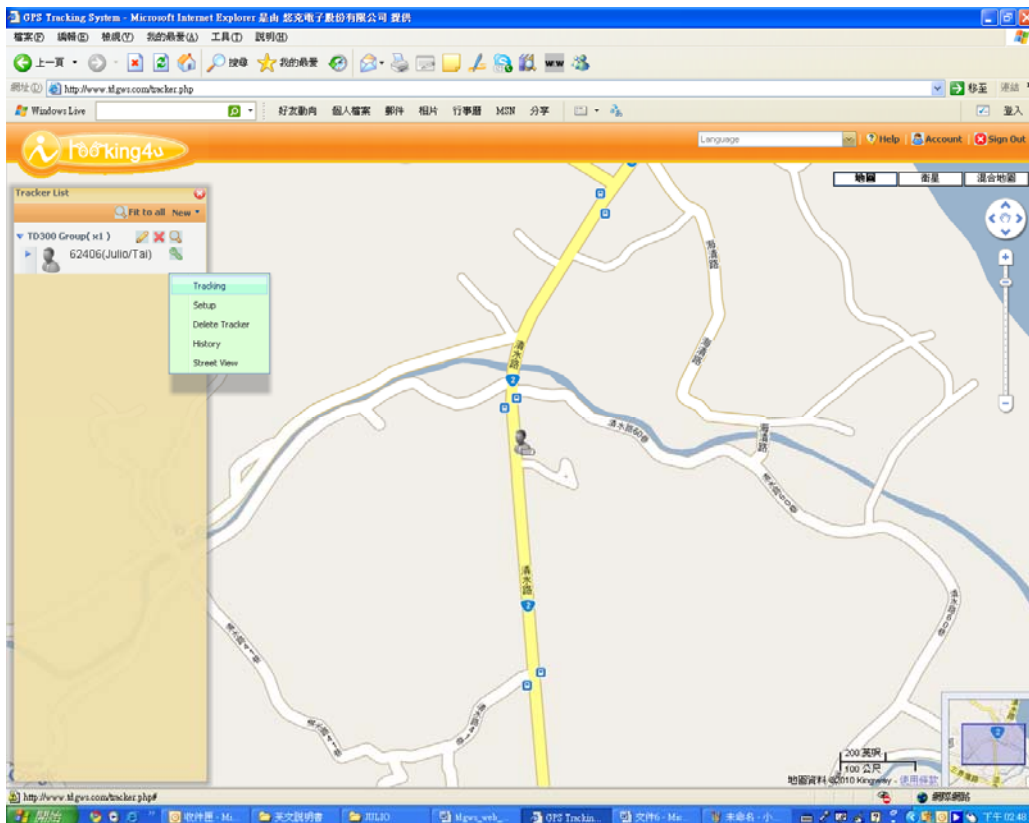

a. Click  for GPS turns on and receives signal

b. Click  for GPS turns off and stops tracking

B. Click Setup to set your tracker personal information

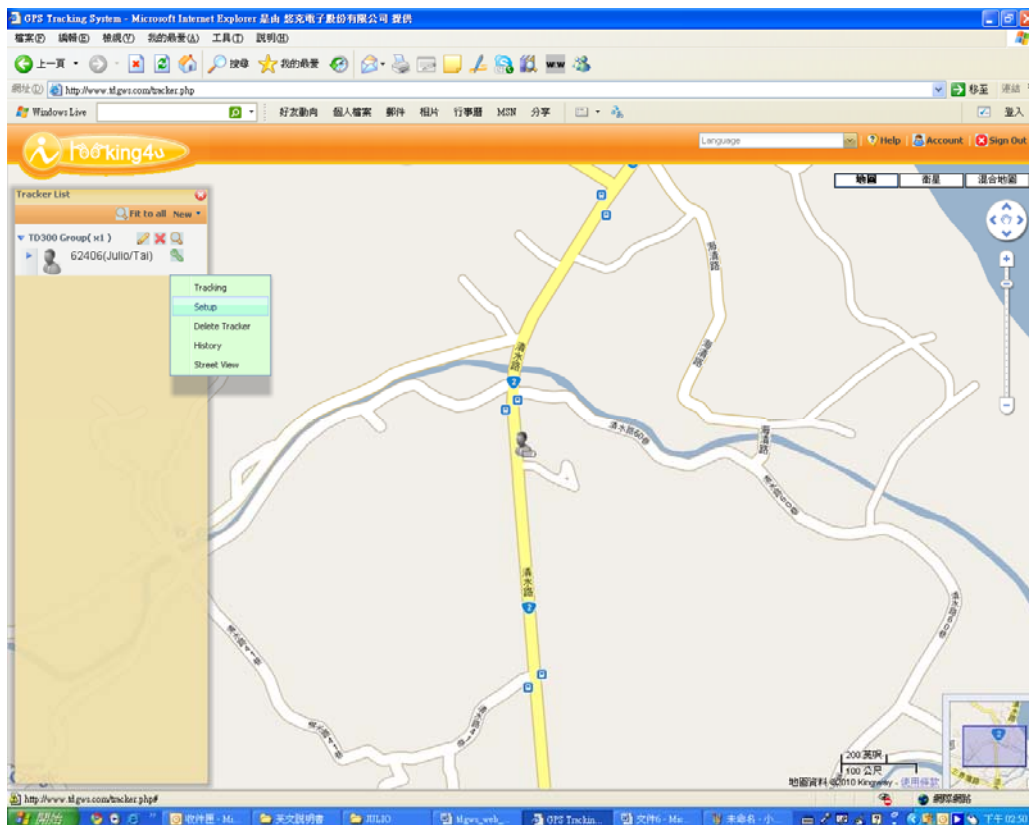

- ◆ *PhoneSetting* : You can add up to 10 phonenumber
- ◆ *SMSSetting* : You can add up to 10 contents
- ◆ *Emergency Setting* : press SOS key, the selected item will receive alarm. You can choose who to receive emergency call or receive alarm SMS
- ◆ *Low Battery Report* : device detect battery lowpower, the selected item will receive alarm. You can choose who to receive emergency call or receive alarm SMS
- ◆ *Vibrator* : when device had been removed, the selected item will receive alarm. You can choose who to receive emergency call or receive alarm SMS
- ◆ *Device Setting* :
  - Tracker Name &Group* : the name for tracker showing on the map and its group
  - Report Interval*: the interval setting for "Periodic Report"
  - Get Address Code* : Take a group of four digits, as SMS content to access the now address of TD300

Language : Newsletter content format

Voice Monitor : make a call to listen sounds of the environment

◆ Time Zone : Select the region or your country for where the tracker is

The 'Setup' window contains the following settings:

- PhoneSetting:** No 1: 0987176202, No 2: 0976206121, No 3: 0987176203, No 4: [empty]
- SMSSetting:** No 1: Help me, No 2: Low Bat., No 3: V. actived, No 4: [empty]
- Emergency Setting:** Priority 1: 0987176202, Backend [checked], Dial [checked], SMS [checked], Help me
- Low BatteryReport:** Priority 1: 0987176203, Backend [checked], Dial [unchecked], SMS [checked], Low Bat.
- Vibrator:** Priority 1: 0987176203, Backend [unchecked], Dial [checked], SMS [unchecked], V. actived
- Device Setting:** Tracker Name: 62406(Julio/Tai), IMEI: 357852031362406, Group: 589, Phone Number: +88600000030, Report Interval: 30 Sec, Language: International (English), Get Address Code: [empty], Voice Monitor: 0976206121, Time Zone: (UTC +08:00) Beijing, Perth, Singapore, Hong Kong, Taiwan

a. After filling in setting information, press Apply and close the window

C. Click [Delete Tracker](#) to remove the tracker

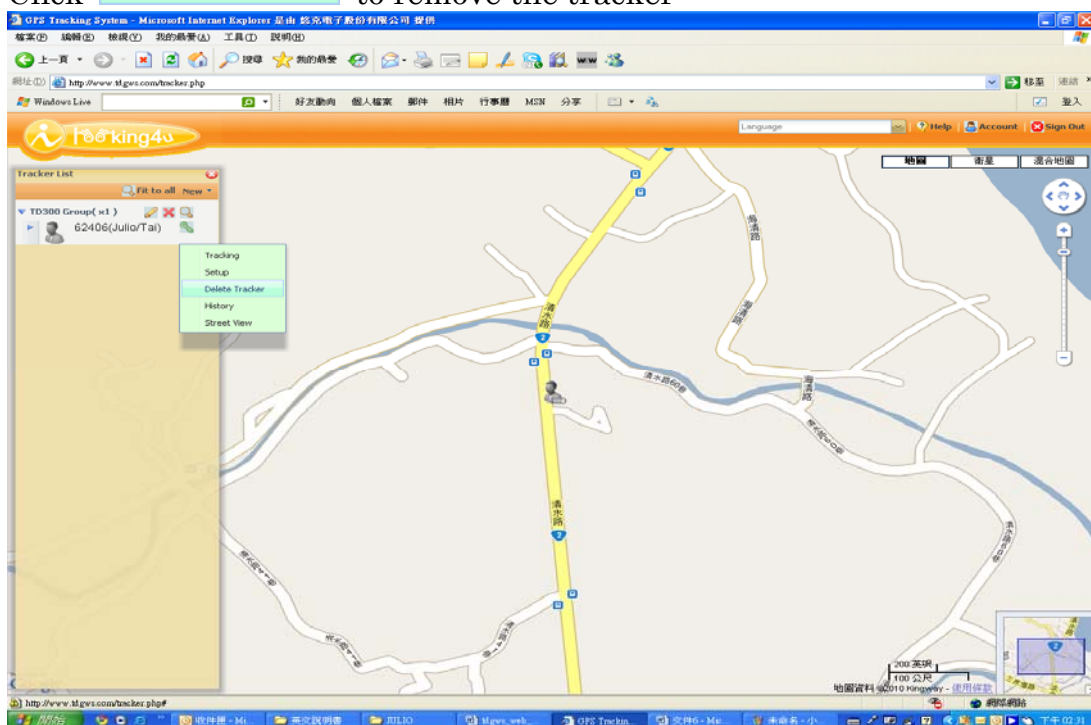

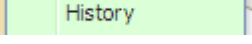

D. Click History to view where and when the tracker has been.

a. Click  to enter “History Query control panel”.

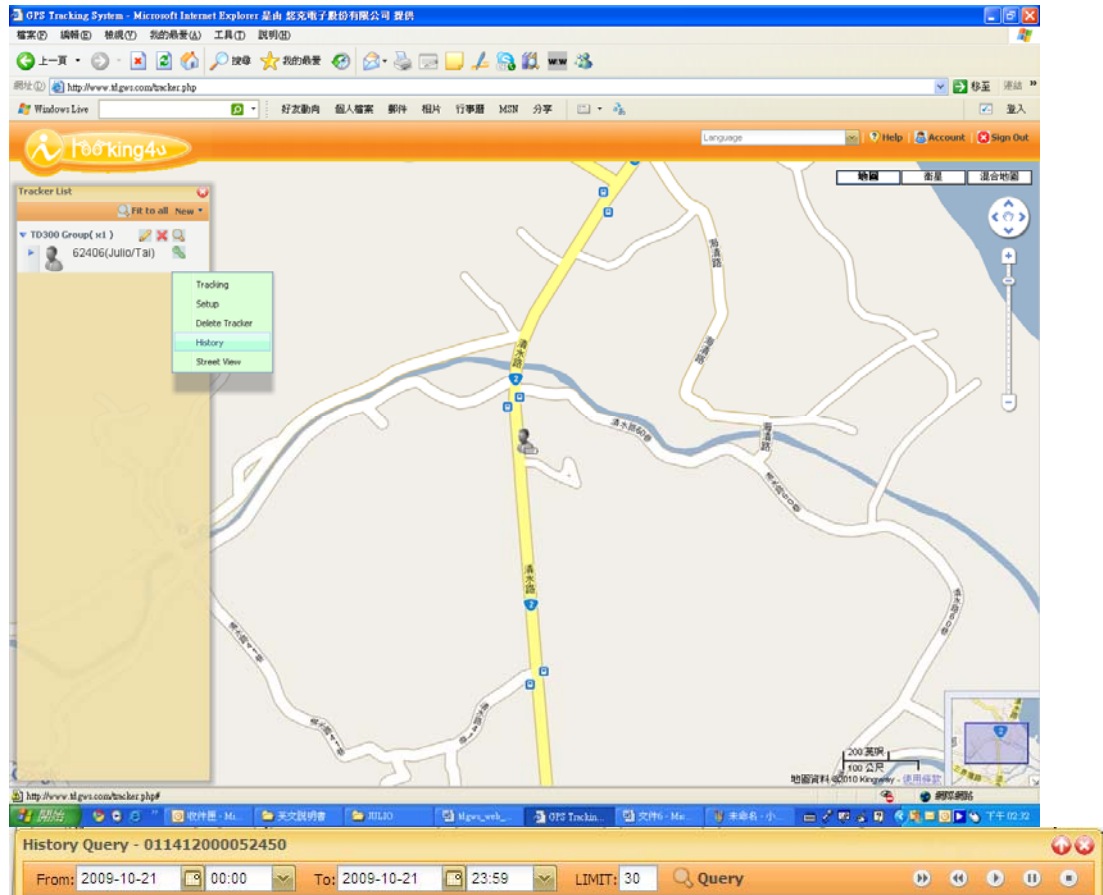

b. Click  to select date.

c. Click  to select time.

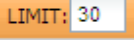
d. Key in the number of “LIMIT”  to decide how many reports want to be viewed at once.

e. Click  to display the data of reports.

The screenshot shows the 'History Query - 011412000052450' control panel with the 'Query' button clicked. The table below displays the resulting report data.

Date/Time	GPS status	Latitude	Longitude	Altitude	Speed	Azimuth	# of Satellites	HDOP	Batt. Capacity	Alarm Status
2009-10-01 09:17:11	3	N2500.5610	E12129.0470	20	0.00	0.00	8	1.10	5	0
2009-10-01 09:18:42	3	N2500.5556	E12129.0510	20	0.00	0.00	8	1.10	5	0
2009-10-01 09:19:12	1	N2500.5588	E12129.0520	20	0.00	0.00	8	1.10	5	0
2009-10-01 09:43:05	1	N2500.5590	E12129.0510	20	0.00	26.70	10	0.80	20	0
2009-10-01 09:45:36	3	N2500.5576	E12129.0480	20	0.00	73.60	10	0.80	20	0
2009-10-01 09:47:36	1	N2500.5590	E12129.0520	20	0.00	73.60	11	0.80	20	0
2009-10-01 09:49:38	1	N2500.5590	E12129.0520	20	0.00	73.60	11	0.80	20	0
2009-10-01 09:57:49	3	N2500.5544	E12129.0510	20	0.00	0.00	11	0.80	50	0
2009-10-01 09:59:49	1	N2500.5578	E12129.0520	20	0.00	0.00	11	0.80	80	0

Page 1 of 13  
Displaying 1 - 30 of 379

◆ Function Bar Description

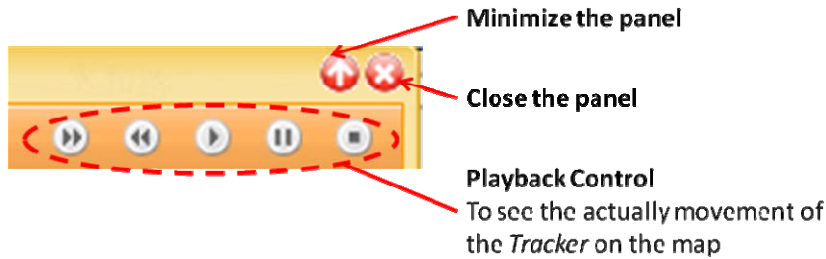

◆ Demonstration of movement

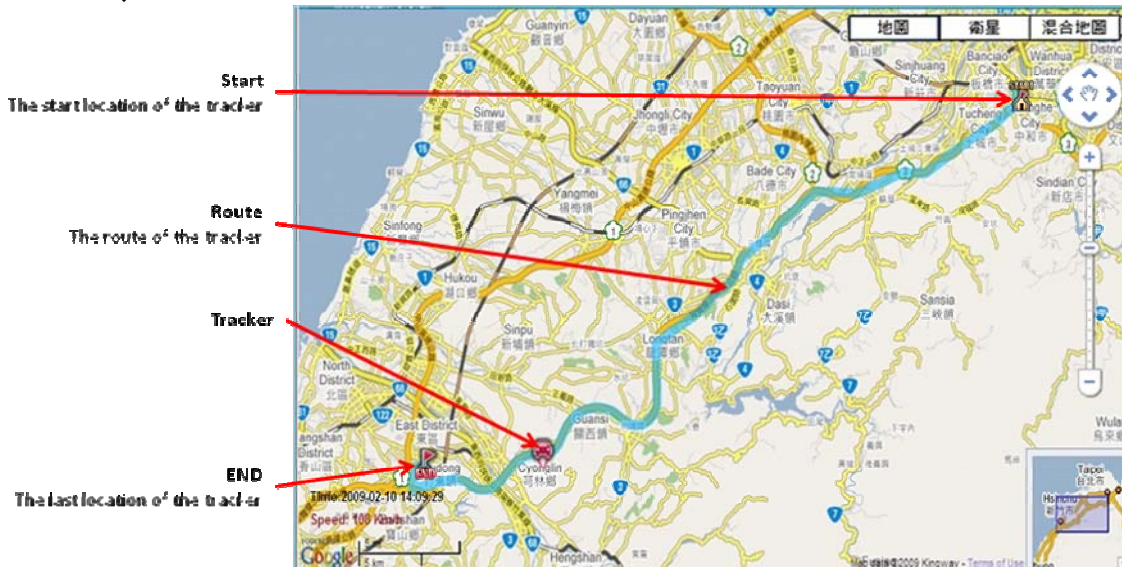

E. Click Street View for 3D Google Map

★ The pop-up window will display as below



The photographs are provided by Google Maps for many streets in the world 360° horizontal and 290° vertical panoramic views from a row of positions along the street.

★ Note: The presentation of street view depends on delication and completion of Google map.